

Station 29 (Top) 5 Averaged

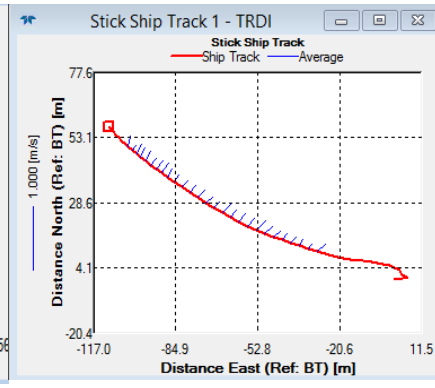

Station 30 (at fork in river to two confluences) 5 Averaged

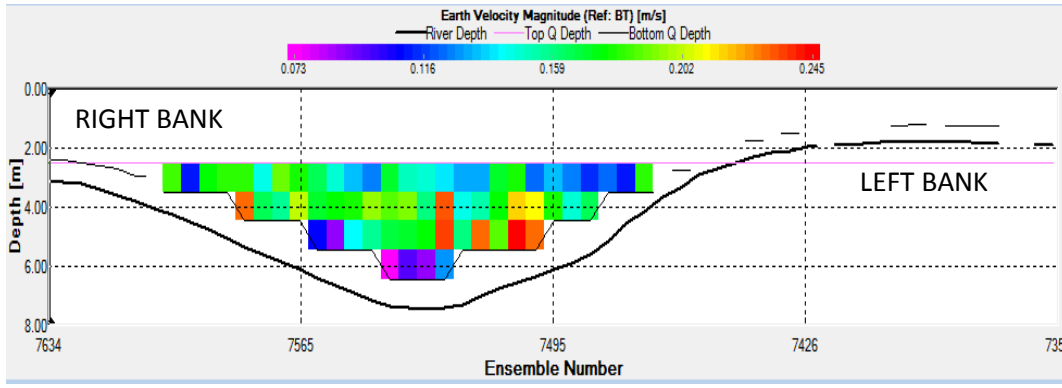
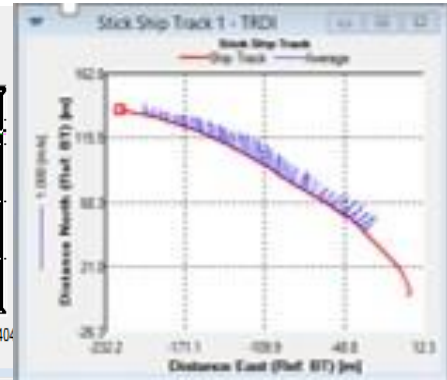
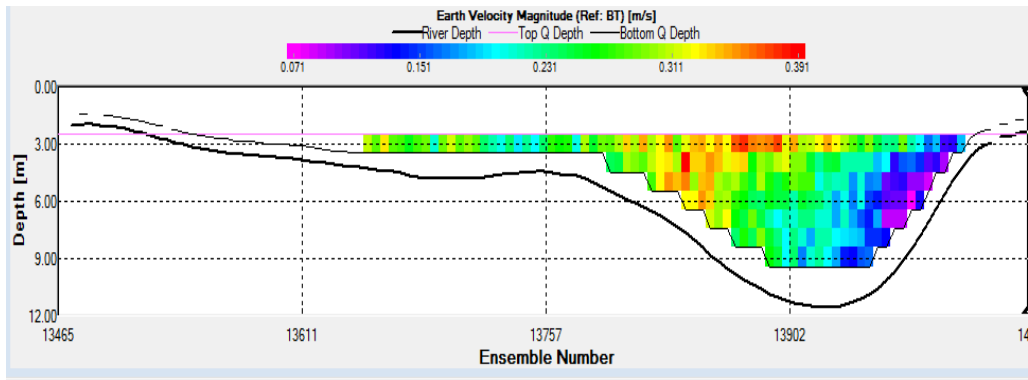

Station 31 (two creeks to left) 5 Averaged

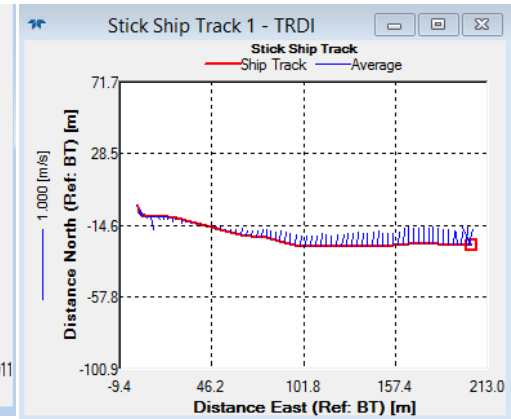
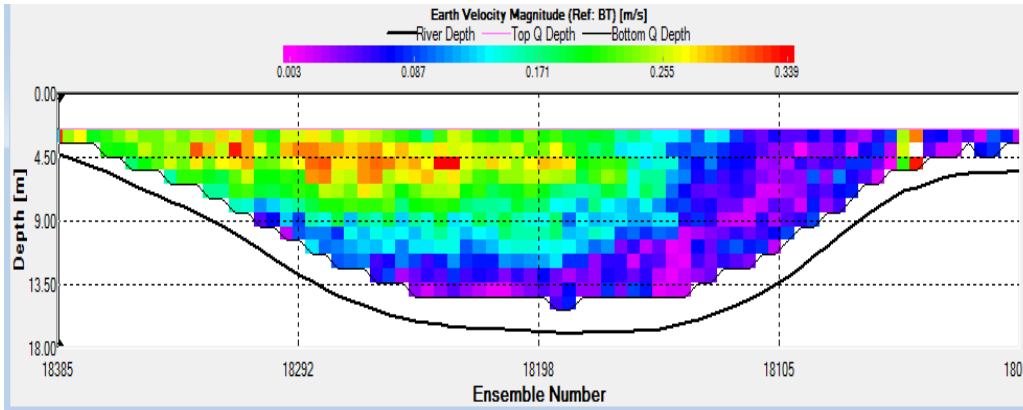

Station 32 (At Channels Creek) 5 Averaged

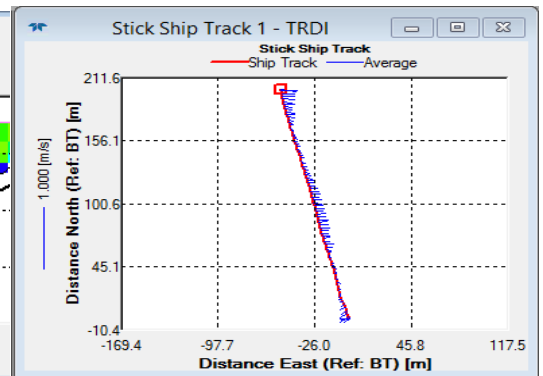
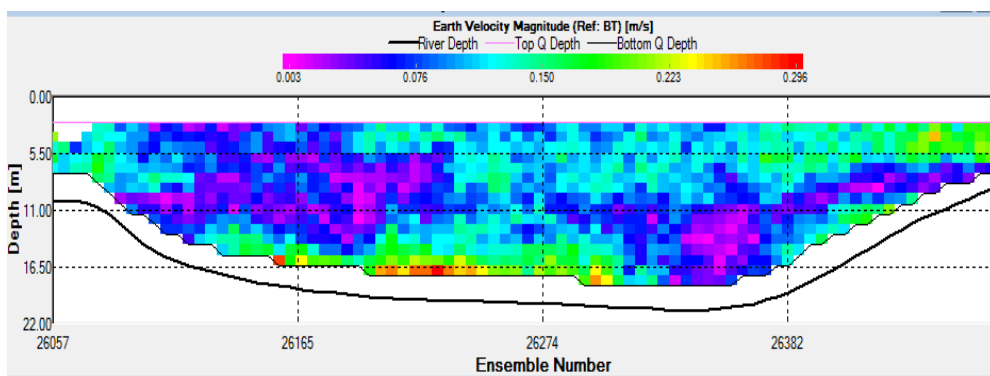

Station 33 (widening of river into estuary)10 Averaged

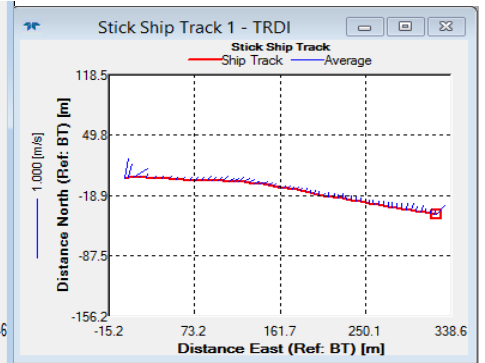
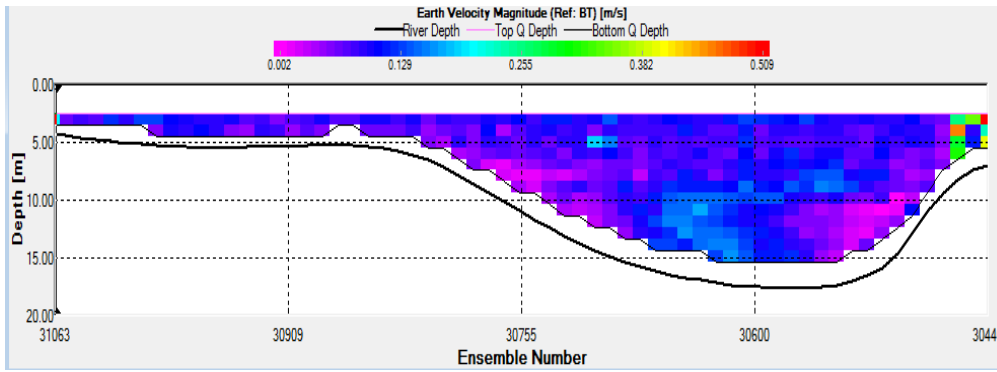

Station 34 (tide turned, mid-estuary)15 Averaged

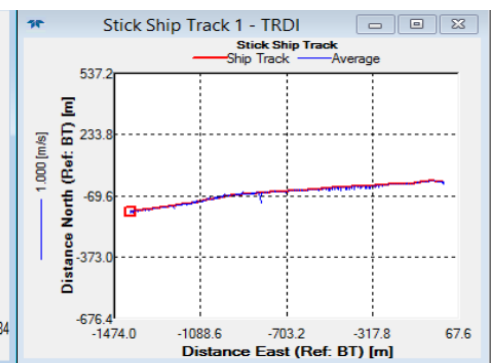
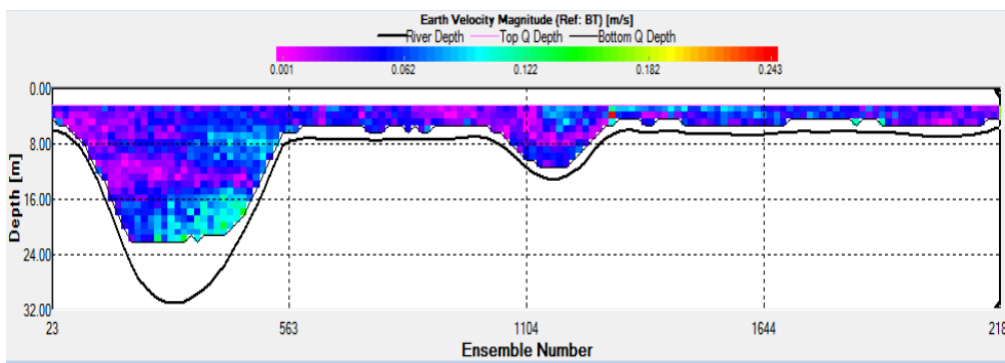

Station 35 (Black rock)15 Averaged – Should be flipped 180 degrees.

